WAHL®

WAHL® MOSER® ermila®

NEW

1,5 & 4,5 mm

Edelstahl-Aufschiebekämme

Stainless steel slide-on attachment combs

- Edelstahl erhöht die Lebensdauer und Stabilität
  Stainless steel for better longevity and stability
- Besseres Gleitverhalten im Haar*
  Better hair-sliding performance*
- Bessere Haaraufnahme*
  Better hair feeding*
- Farbleitsystem für einfache Erkennung der Kammgröße
  Color-coding for easy comb size identification

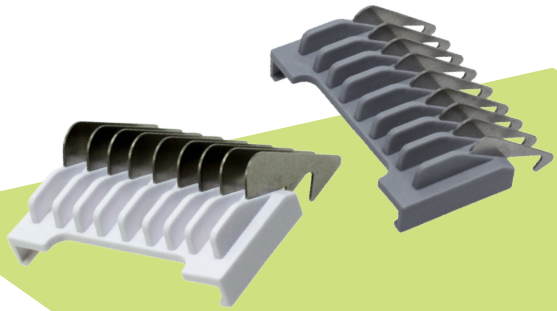

Art. No.: 1233-7180
EAN: 4 0151 1001 6946
PU / VE: 6 Stück / pieces

Ideal für Typ Work with Type

1170, 1230, 1233, 1234, 1400, 1853, 1854, 1855, 1870, 1871, 1872, 1873, 1884, 1885

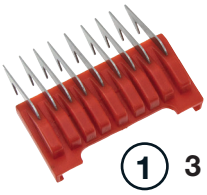

1 3 mm 1/8“
Art.No.: 1233-7100
EAN: 4 0151 1001 4027

2 6 mm 1/4“
Art.No.: 1233-7110
EAN: 4 0151 1001 4034

3 10 mm 3/8“
Art.No.: 1233-7120
EAN: 4 0151 1001 4041

4 13 mm 11/2“
Art.No.: 1233-7130
EAN: 4 0151 1001 4058

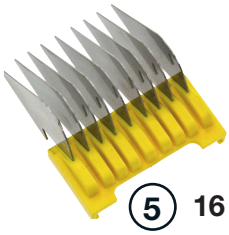

5 16 mm 5/8“
Art.No.: 1233-7140
EAN: 4 0151 1001 4065

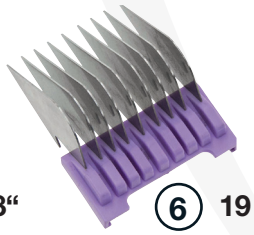

6 19 mm 3/4“
Art.No.: 1233-7150
EAN: 4 0151 1001 4072

7 22 mm 7/8“
Art.No.: 1233-7160
EAN: 4 0151 1001 4089

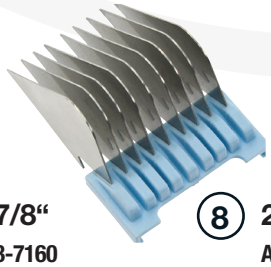

8 25 mm 1“
Art.No.: 1233-7170
EAN: 4 0151 1001 4096

* vgl. mit herkömmlichen Aufsteckkämmen compared to conventional attachment combs

Wahl GmbH · Roggenbachweg 9 · 78089 Unterkirnach · Germany
Tel. +49(0)7721/806-0 · Fax +49(0)7721/806-102 · info@wahlgmbh.com
www.wahlglobal.com · www.moser-profiline.com · www.ermila.com · www.moser-animalline.com